

MAY 31st - JUNE 1st
"Paintings"

David Fisk and Mark Lorah

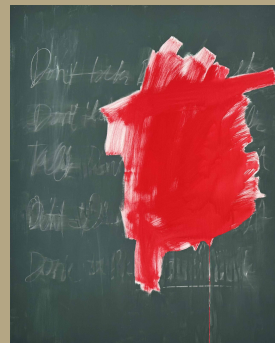

JUNE 14th -15th
Paintings - Small Objects
Jamie Zimchek and Sarah Brown



JULY 19th -20th
Paintings - Ceramics
Richard Fishman and Susan Chormann



AUGUST 23rd -24th
Small Sculptures and Assemblages
Janet Van Fleet



SEPTEMBER 20th -21st
Photography - "Into The Cellar Light"
Suzanne Opton - Chelsea Images



OCTOBER 4th -5th
Paintings
Stephanie Suter

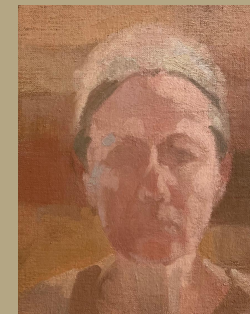

Hosted By The Exhibiting Artists

HOURS

Saturday from 12 PM till 6 PM

Sunday from 12 PM till 3 PM.

Receptions typically hosted on

Saturday of the show

from 4 PM till 6 PM.

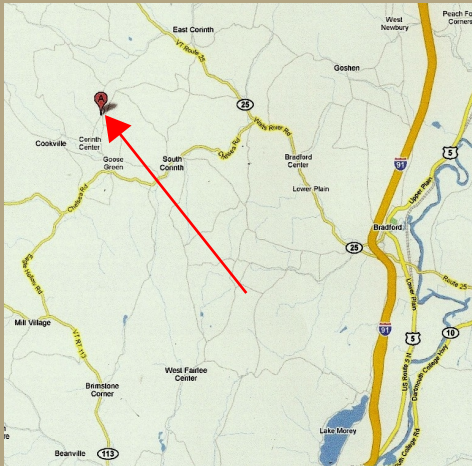

Towle Hill Studio
28 Center Road, Corinth, VT 05039

www.towlehillstudio.com

Route 91 to Exit 16. (Bradford)
Head west on Route 25.
turn left onto Brook Road.
Right onto Center Road.
First Driveway on the Right.



www.towlehillstudio.com

If you are interested in exhibiting your
work contact Mark Nielsen at
mjnart.nielsen@gmail.com

for details.

All images copyright of the artists.

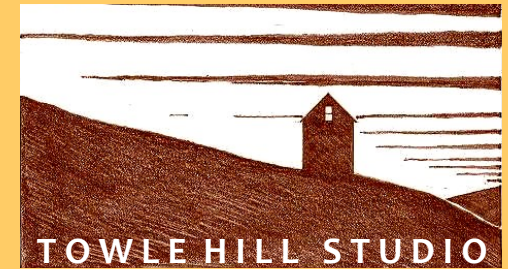

2025

SCHEDULE OF SHOWS

Parking Locations for show weekends



The Artists

Sarah Brown
Susan Chormann
Richard Fishman
David Fisk
Mark Lorah
Suzanne Opton
Stephanie Suter
Janet Van Fleet
Jamie Zimchek