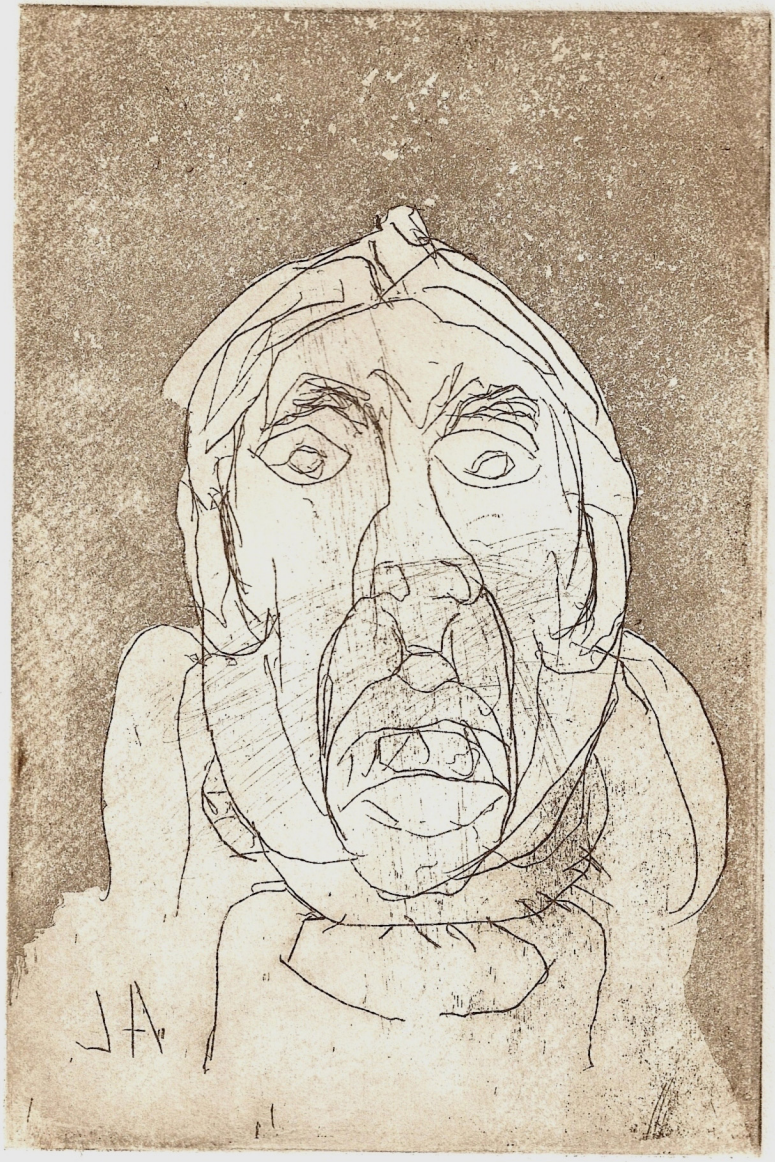

4/10 2010 J. A. Le Maréchal